jeu de deux havres - allen mornington-west
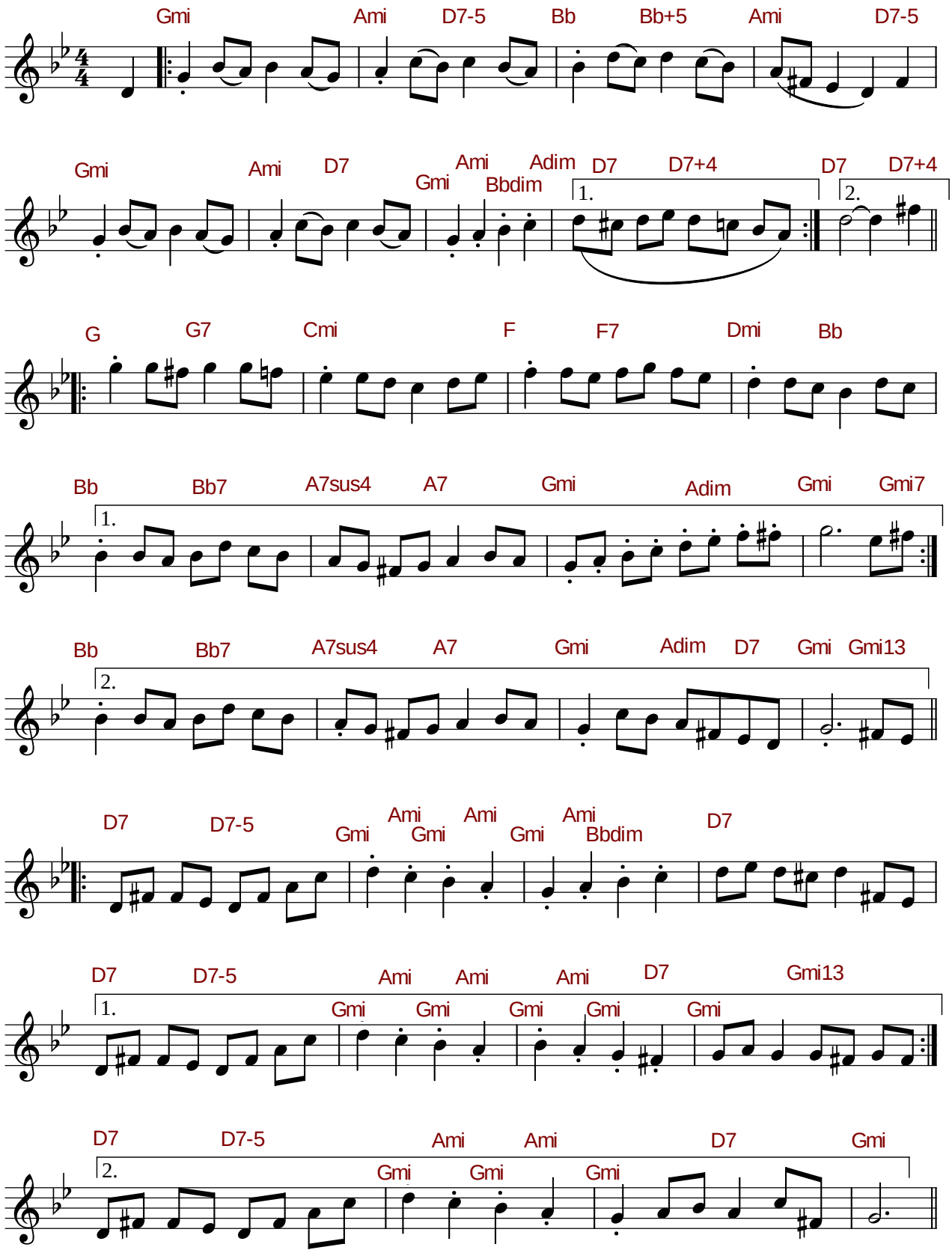
approx 160 crotchets/min - this polka should be played strongly - some dynamics and staccato is marked